

Johann Joachim Quantz
1697 - 1773

Concerto
in D #
per il Flauto Solo,
a 4 parti

Kungl. Musik- och Teaterakademins Bibliotek
Stockholm

Concerto in D-Dur

1757

QV 5:51

Wienroth © 2/2022

www.wienroth.net

WienrothVerlag@Wienroth.net

Concert in D-Dur No.8

Johann Joachim Quantz
1733 - 1773

Allegro molto

Flöte

Violine I

Violine II

Viola

Violoncello

tasto solo

4

tr

tr

tr

8

tr *tr* *tr* *tr* *tr* *tr* *tr*

p *p* *p* *f*

2 6 $\frac{4}{2}$ 6 7 6 *p* 2 6 $\frac{4}{2}$ 6 7 6 *f* $\frac{6}{4}$ $\frac{5}{3}$

12

f *f* *f* *f*

5 6 7 7

15

18

21

23

26

Solo Adagio

30

34

38

41

44

47

51

Allegro

55

Solo

58

60

63

tr

p
6
5

This block contains the first system of a musical score, spanning measures 63 to 66. It features five staves: a single treble clef staff at the top, followed by two grand staff systems (treble and bass clefs). The music is in a key with two sharps (F# and C#). Measure 63 begins with a treble clef staff containing a melodic line with a trill (tr) and a fermata. The grand staff systems contain accompaniment. A dynamic marking of *p* (piano) is present, along with a 6/5 time signature.

67

74

6

This block contains the second system of a musical score, spanning measures 67 to 70. It features five staves: a single treble clef staff at the top, followed by two grand staff systems (treble and bass clefs). The music is in a key with two sharps (F# and C#). Measure 67 begins with a treble clef staff containing a melodic line. The grand staff systems contain accompaniment. The system concludes with measure 70, which includes a 7/4 time signature and a measure number '6'.

72

75

79

2

7

82

7

- 54

7

85

89

93

6 6 # 6 4 # 6 6 # 6 4 #
tasto 54

96

Solo

p
6 4

99

5 6 4 7 (taste)

102

6 4 5 6 4

105

f

f

f

f tasto

p

108

f

f

f

f tasto

111

114

117

120

123

tr

p

6 # #

127

tr Tutti tr tr

f

Tutti

f

6 # 6/4 # *f* *tasto*

131

135

139

143

146

149

152

156

159

161

164

168

172

p

175

178

7

181

tr tr tr

p

p

7 6/4

185

tr

f

f

f

f

7 6/4 7 6/4

188

191

194

197

200

204

un poco Andante Cantabile

1

6

6 6 # 7

21

25

34

29

6

p

6

6

34

6

6

7

6

5

4

3

39 Tutti Solo

f *f* *f* *f* *f* *p* *p* *p*

f 6 6 *p*

44 *tr*

f *p*

49

54

58

62

75

80

87

p *f* *pp* *j*

p *f* *pp*

p *f* *pp*

p *f*

p *f* *tasto*

MUS

Allegro

1

7

14

tr tr tr tr

5 6 7 6 7 6

5 6#

20

7 6

26

33

41

Solo

Solo

Solo

Solo

p

p

48

tr

tr

tr

54

59

64

70

75

81

87

94

101

Solo

107

113

118

125

130

135

140

146

152

159

166

Solo

173

180

185

191

p #

196

201

207

212

219

225

231

237

4 *pp* 74

243

248

253

7

258

5♯

6

6

5♯

6

6

263

270

276

7

282

54

54

4

7
3

289

294

Johann Joachim Quantz
1697 - 1773

Concerto
in D⁺
per il Flauto Solo,
a 4 Part

Kungl. Musik- och Teaterakademiens Bibliotek

Concert in D-Dur

1773

2:51

Wienroth © 2/2022

www.wienroth.net

WienrothVerlag@Wienroth.net

Flöte

Concert in D-Dur No.8

Johann Joachim Quantz
1697 - 1773

Allegro molto

5

9

12

15

20

22

25

29

37

41

44

47

51

Allegro

57

59

62

68

73

Tutti

f

78

81

84

87

91

95

98

101

104

107

112

115

118

121

124

Tutti

130

135

139

Solo

143

146

152

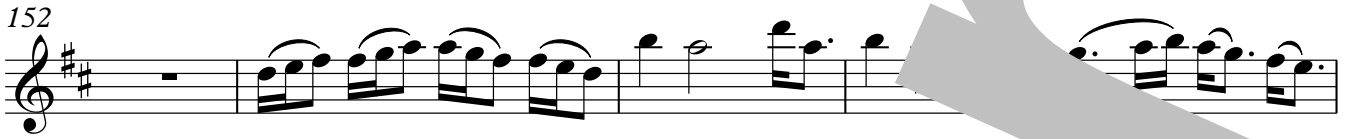

157

159

161

163

167

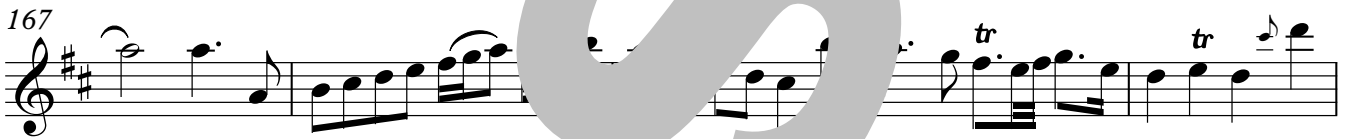

172

176

179

181

f

188

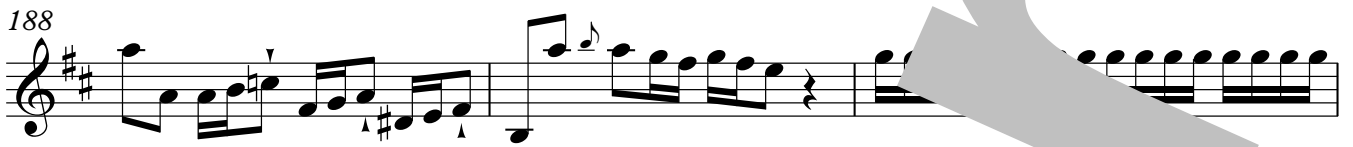

191

194

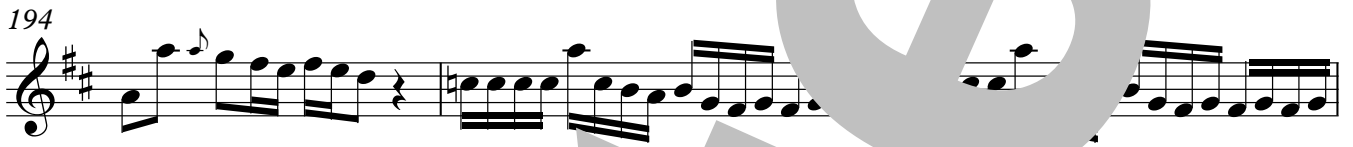

197

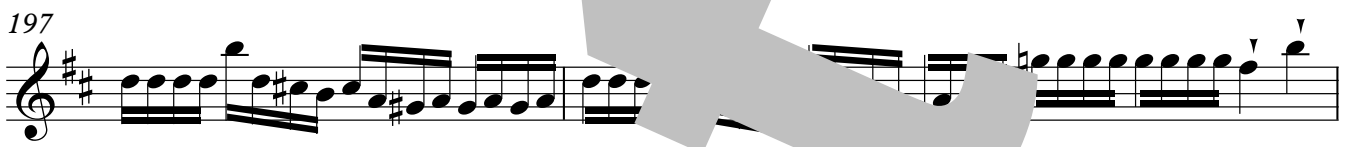

200

204

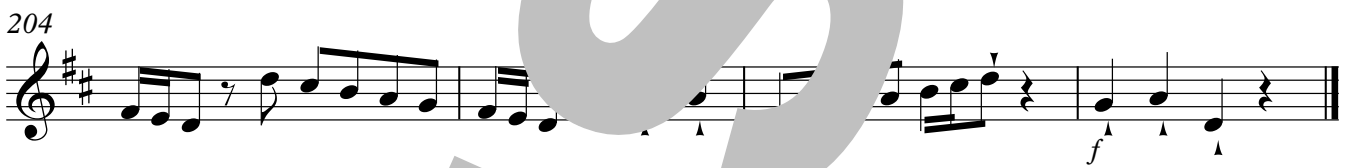

un poco Andante Cantabile

1

6

12

18

24

28

35

40

45

57

61

69

74

78

Vorschlag

ausge

82

84

88

10

Flöte

1 **Allegro**

8

16

23

31

39

47

103

tr tr Solo

108

tr

115

122

tr tr

128

133

138

tr

144

tr

151

159

tr p f tr tr

166

tr

173 *tr.*

180

185

190

195

200 *Tutti* *tr.*

206

213 *Solo* *tr.* *tr.* *tr.*

221 *tr.*

227

tr. *tr.*

239 *tr*

245

250

255

260

265 *tr* *tr*

272 *Tutti* *tr* *f*

279

287 *tr* *p* *tr* *tr*

f *p*

Johann Joachim Quantz
1697 - 1773

Concerto
in D-Dur
per il Flauto Solo,
a 1. Part

Kungl. Musikhögskolans Bibliotek
Stockholm

Concerto D-Dur
No. 7
17:51

Faksimil av originaltrycket © 2/2022
www.wienroth.net
musikverlag@Wienroth.net

Violine I

Concert in D-Dur No.8

Johann Joachim Quantz
1697 - 1773

Allegro molto

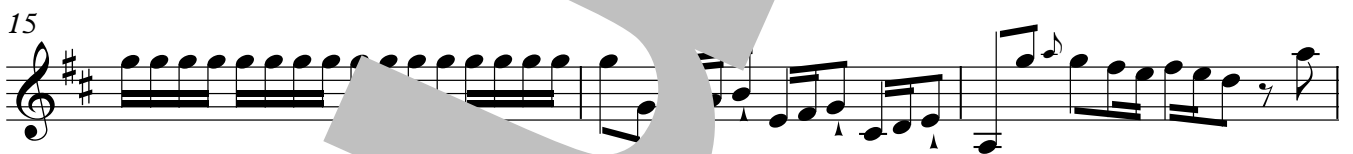
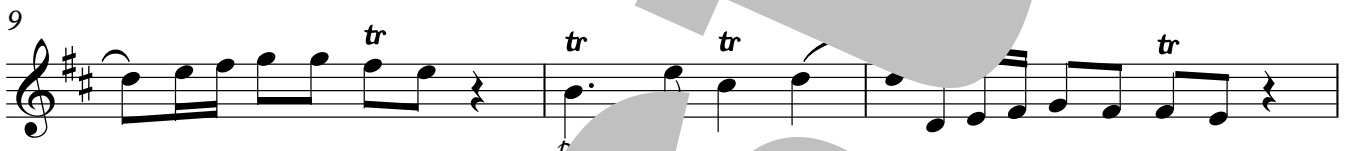
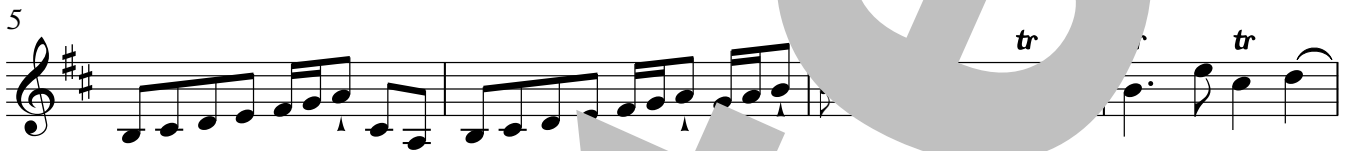

23

26

29

33 **Solo Adagio**

37

41

Violine I

52 **Allegro**

Solo

52 *f*

57 *p* *f*

62

67

73 **Tutti** **3** *f*

80

83

86 *tr* *tr*

90 *p* *f*

94 **Solo** **9** *f*

2 *f*

Violine I

112 **7**

p

124 **2**

p

129 **Tutti**

f *tr* *tr*

134 *tr* *tr* *tr* *tr*

138 *tr* **Solo** **6**

147 **2** *f* *f*

153 *p*

161 *p*

4

172

177

182

187

190

193

196

198

201

Violine I

un poco Andante Cantabile

1

6

12

19

24

34

42

54 *f* 3

61 *tr*

67 2 *tr*

73 7

tr *f* *tr*

84 *tr* *tr* *p*

f *pp* *f*

Violine I

1 **Allegro**

Violine I

82 **Tutti**

89 *tr* *tr* *p*

98 *tr* *tr* *f* *tr* **Solo**

106 **3** *p* **4**

120 *tr*

130

140 **Tutti** *tr* *tr*

147

153

160 *tr* *f* *tr* *tr* **Solo**

176

185

195

10 **Tutti**

211

218

227

237

245

273 **Tutti**

f

280

288 *tr* *tr* *p* *tr* *f*

294 *p*

Johann Joachim Quantz
1697 - 1773

Concerto
in A^{\flat}
per il Flauto Solo,
a 5 P.

Kungl. Musikaliska Akademiens Bibliotek
Stockholm

Concerto A^{\flat} -Dur

No. 7

RV. 51

© Hajo Wienroth © 2/2022

www.wienroth.net

musikverk@g@Wienroth.net

Violine II

Concert in D-Dur No.8

Joachim Quantz
1697 - 1773

Allegro molto

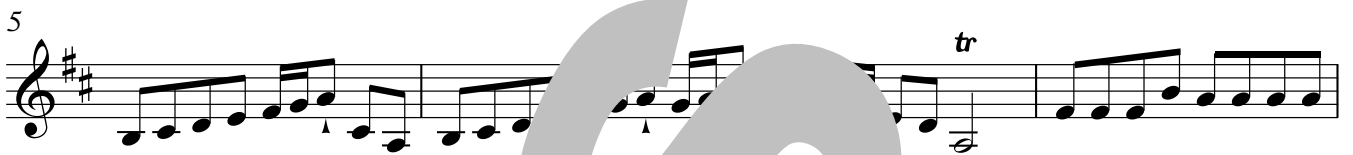

Violine II

23

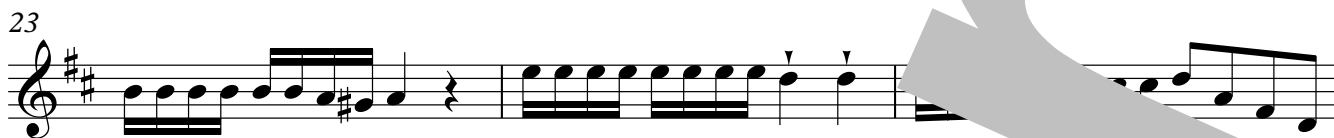

26

29

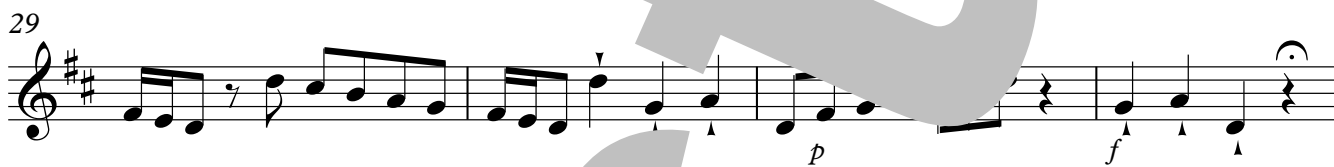

33 Solo Adagio

37

41

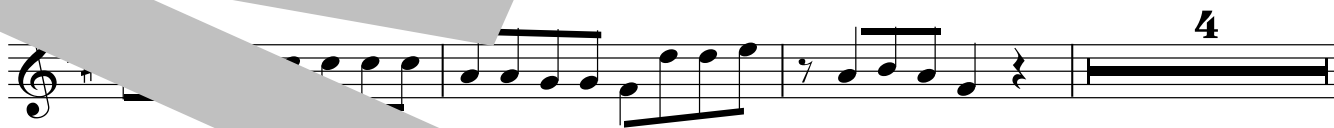
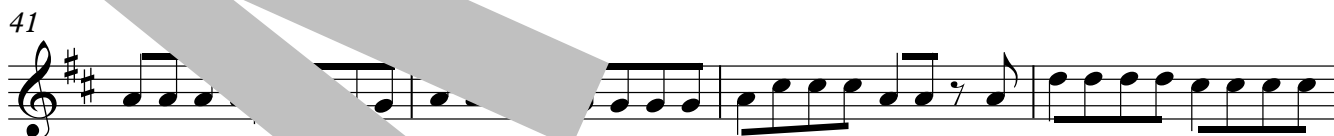

Violine II

52 **Allegro**

Solo

52 *f*

57 *f* *p*

61

66

71 **Tutti**

3

f

78

81

84

87 *p*

91

Solo

9

f

Violine II

107

f

119

p

125

j

131

tr

136

tr

139

f

148

2

154

p

162

p

4

172

176

181

186

189

192

195

199

202

Violine II

un poco Andante Cantabile

1

6

12

Solo

19

25

5

35

3

42

Solo

48

2

55

3

63

2

7

Violine II

80

86

89

1 Allegro

8

16

Violine II

32 *tr tr*
p *f*
tr

40 *Solo*

48

57 **16**

82 *Tutti*

89 *tr tr*
p

98 *f* *tr tr*

Solo **3** **4**

117

125

136

144

152

160

168

176

185

195

203

218

226

236

244

252

273 **Tutti**

281

289

Johann Joachim Quantz
1697 - 1773

Concerto
in D #
per il Flauto Solo,
a 4 Part

Kungl. Mus. Akademiens Bibliotek

Concert in D-Dur

7

Qv 5:51

Wienroth © 2/2022

www.wienroth.net

Musikverlag@Wienroth.net

Viola

Concert in D-Dur No.8

Johann Joachim Quantz
1697 - 1773

Allegro molto

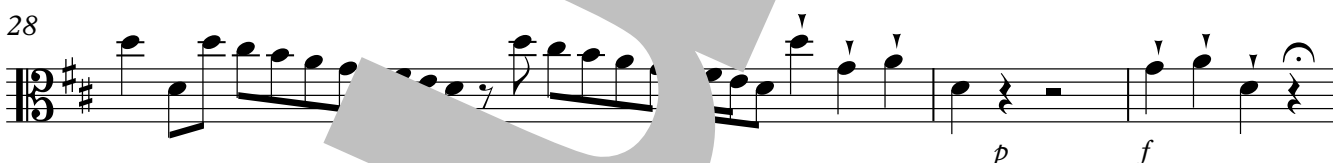
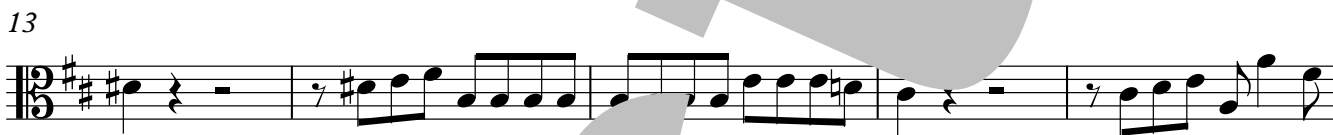
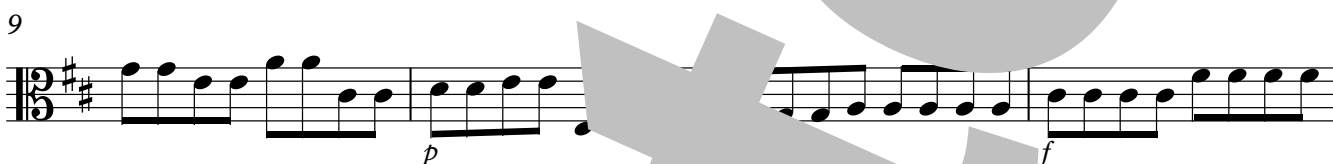
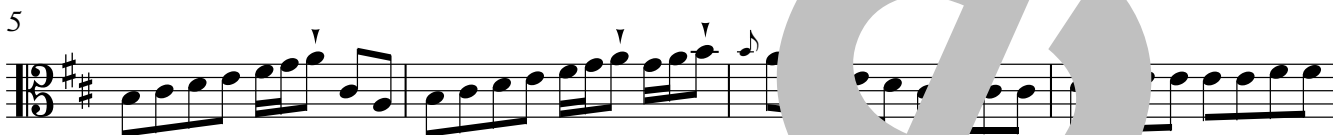

Viola

45

52 **Allegro**

56 **Solo**

21

Tutti

80

85

89

93

Solo

9

106

2

112

p

6

Viola

129

Tutti

134

139

Solo

6

149

2

33

187

192

197

202

1 un poco Andante Cantabile

1 Allegro

Viola

117

23

Tutti

145

153

161

Solo

38

205 Tutti

213

Solo

220

229

239

12

pp

13

Viola

273

Tutti

281

289

294

Violoncello

Concert in D-Dur No.8

Johann Joachim Quantz
1697 - 1773

Allegro molto
tasto solo

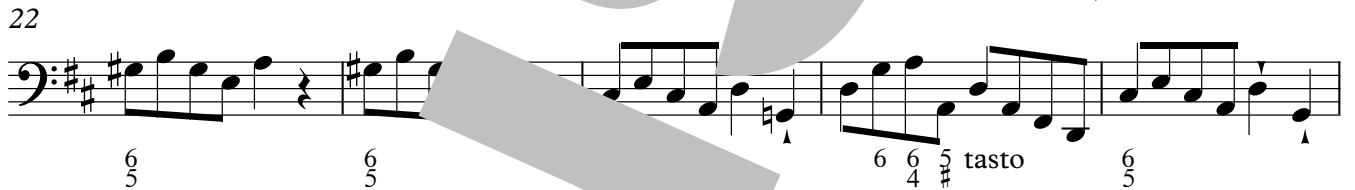
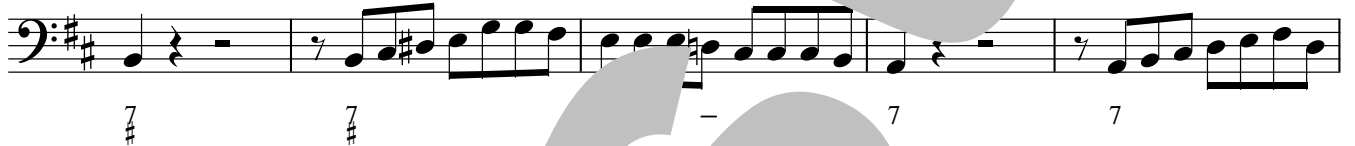
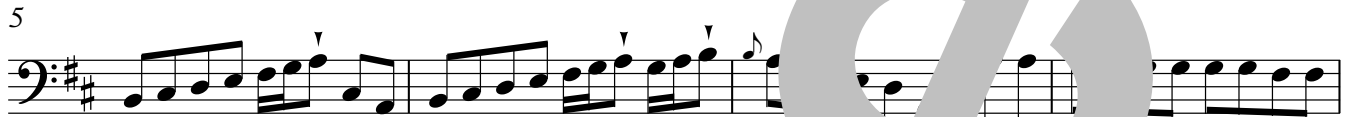

Solo Adagio

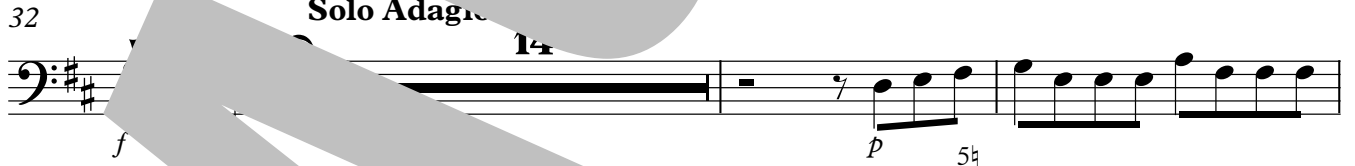

f **tasto**

Violoncello

60

4

p 7 # *p* 6 5

68

7 # 7 4 6 7

74

6 7 6 4 *f* *tasto*

79

2 # 7

83

- 5 4 7 6

87

6 6 4 # 6 6 # 4 # - - 2 6 4 # 6

p

91

7 6 # 6 4 # 7 *f* *tasto* 5 4 6 6 #

96

p 6 6 4 5 6 4

100

7 6 4 5 6 4

104

f *tasto* *p*

f *tasto* *p* 6

Violoncello

113

118

124

130

135

139

144

149

154

Violoncello

167

172

182

187

192

196

201

1 un poco Andante Cantabile

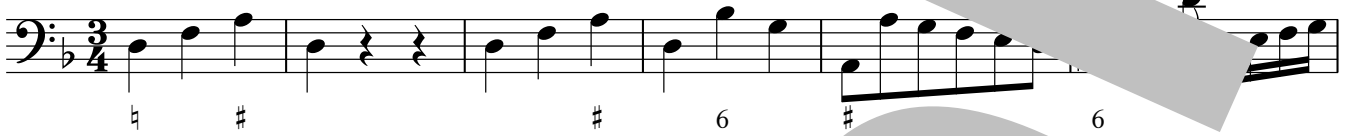
1 

7 

13 

21 

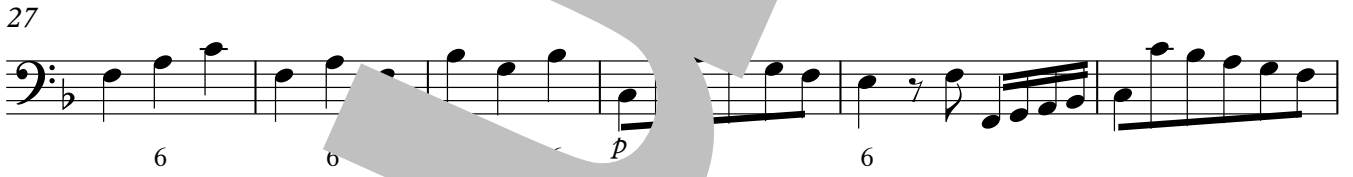
27 

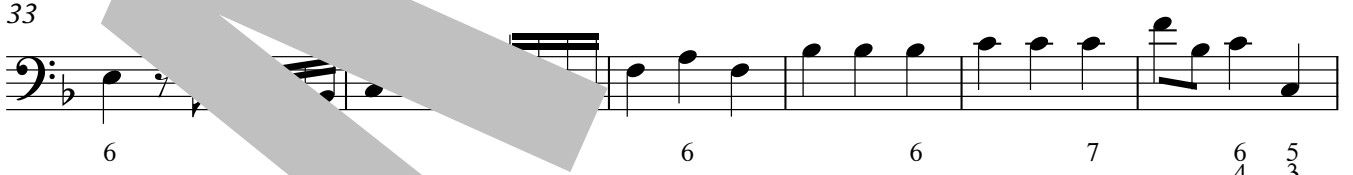
33 

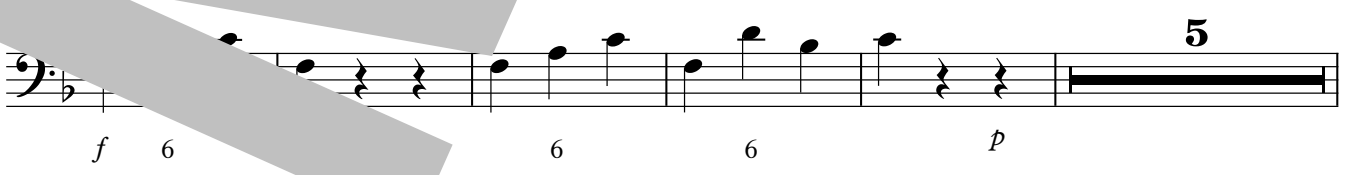

49

56

62

68

75

83

Violoncello

1 Allegro

2

9

17

25

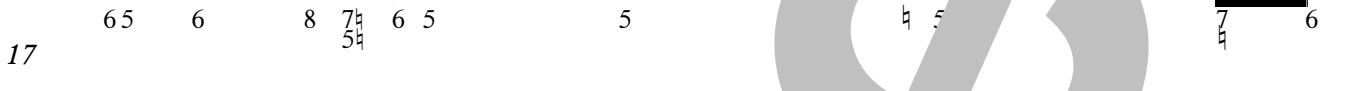

33

41

49

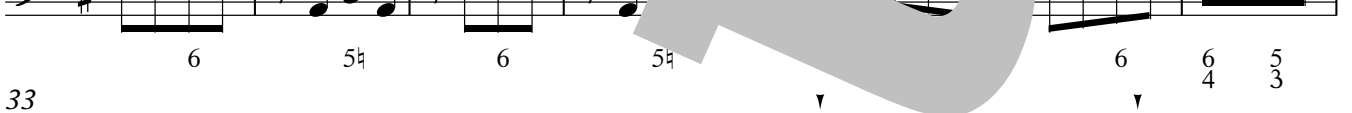

57

65

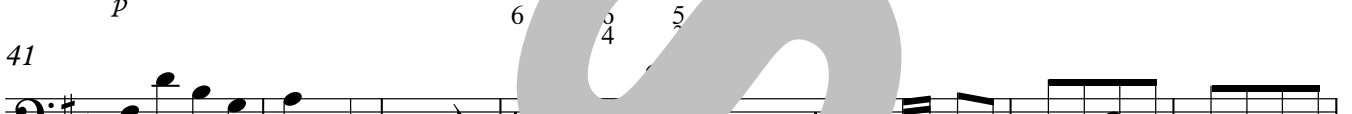

73

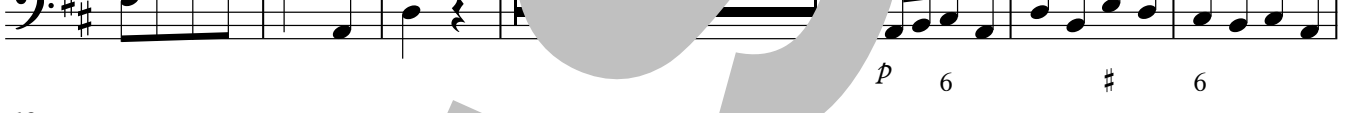

81

89

97

105

113

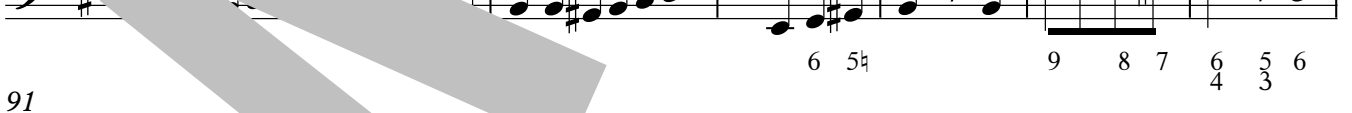

121

129

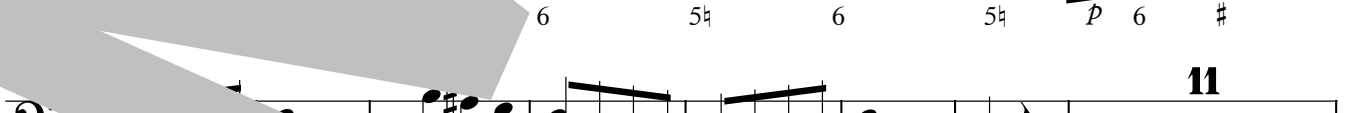

137

145

Violoncello

117

23

p # 3 # # 5#

145

4/3 # # # 5# # 6/5#

153

6/5# 5# #

161

6/4 5# *p* # #5

27

194

p # 5# # 6 6 7/5#

203

6/5# # 6 # 6

211

6#

24

6 6# 7 # 6 7 #

Violoncello

249

260

268

276

284

